

NOTE:-

THE PROPERTY TO BE ACQUIRED FOR PARK PURPOSES IS THAT OUTLINED IN BLUE UPON THIS MAP, EXCEPTING THE LANDS WITHIN SAID BOUNDARY OWNED BY THE CITY OF NEW YORK AND ACQUIRED FOR ANY PURPOSE WHATSOEVER.

I, PEARL BERNSTEIN, SECRETARY OF THE BOARD OF ESTIMATE OF THE CITY OF NEW YORK, DO HEREBY CERTIFY THAT THIS MAP IS ONE OF FOUR SIMILAR MAPS MADE AT THE DIRECTION OF AND ADOPTED BY THE SAID BOARD OF ESTIMATE ON THE 10TH DAY OF MARCH 1938 ENTITLED: "MAP OF LAND TO BE ACQUIRED FOR PLAYGROUND PURPOSES 43RD. ST. BETWEEN 8TH & 9TH AVE'S." SUPERSEDING ALL MAPS HERETOFORE FILED AFFECTING THE AREA EMBRACED BY SAID MAP, IN SO FAR AS IT MAKES ANY CHANGES THEREON. PREPARED FOR THE BOARD OF ESTIMATE UNDER THE AUTHORITY OF THE CHARTER OF THE CITY OF NEW YORK.

DATED NEW YORK, MARCH 23, 1938.

PEARL BERNSTEIN
SECRETARY, BOARD OF ESTIMATE.

THE AMOUNT OF VALUATION, AT WHICH EACH PARCEL OF THE REAL PROPERTY ACQUIRED HAS BEEN ASSESSED FOR PURPOSES OF TAXATION ON CITY TAX ROLLS FOR EACH OF THE THREE YEARS PRECEDING THE DATE OF SUCH SELECTION, IS AS FOLLOWS:

ASSESSED VALUATION OF PROPERTY							
BLOCK NO.	LOT NO.	1935		1936		1937	
		UNIMPROVED	IMPROVED	UNIMPROVED	IMPROVED	UNIMPROVED	IMPROVED
1034	4 1/2	22 000	26 000	22 000	26 000	20 000	24 000
	5	34 000	39 000	34 000	39 000	32 000	37 000
	6	34 000	39 000	34 000	39 000	32 000	37 000
	7	34 000	39 000	34 000	39 000	32 000	37 000
	8	32 000	38 000	32 000	38 000	30 000	34 000
	9	32 000	38 000	32 000	37 000	30 000	30 000
	10	32 000	38 000	32 000	38 000	30 000	30 000
	11	32 000	38 000	32 000	38 000	30 000	30 000
TOTAL		252 000	295 000	252 000	294 000	236 000	259 000

DEPARTMENT OF PARKS
CITY OF NEW YORK

PLAN SHOWING SITE
FOR

PUBLIC PARK

LOCATED AT

43RD ST. BETWEEN 8TH & 9TH AVE'S

IN THE
BOROUGH OF MANHATTAN
CITY OF NEW YORK

DATE DEC. 20, 1937

COMMISSIONER OF PARKS OF THE
CITY OF NEW YORK

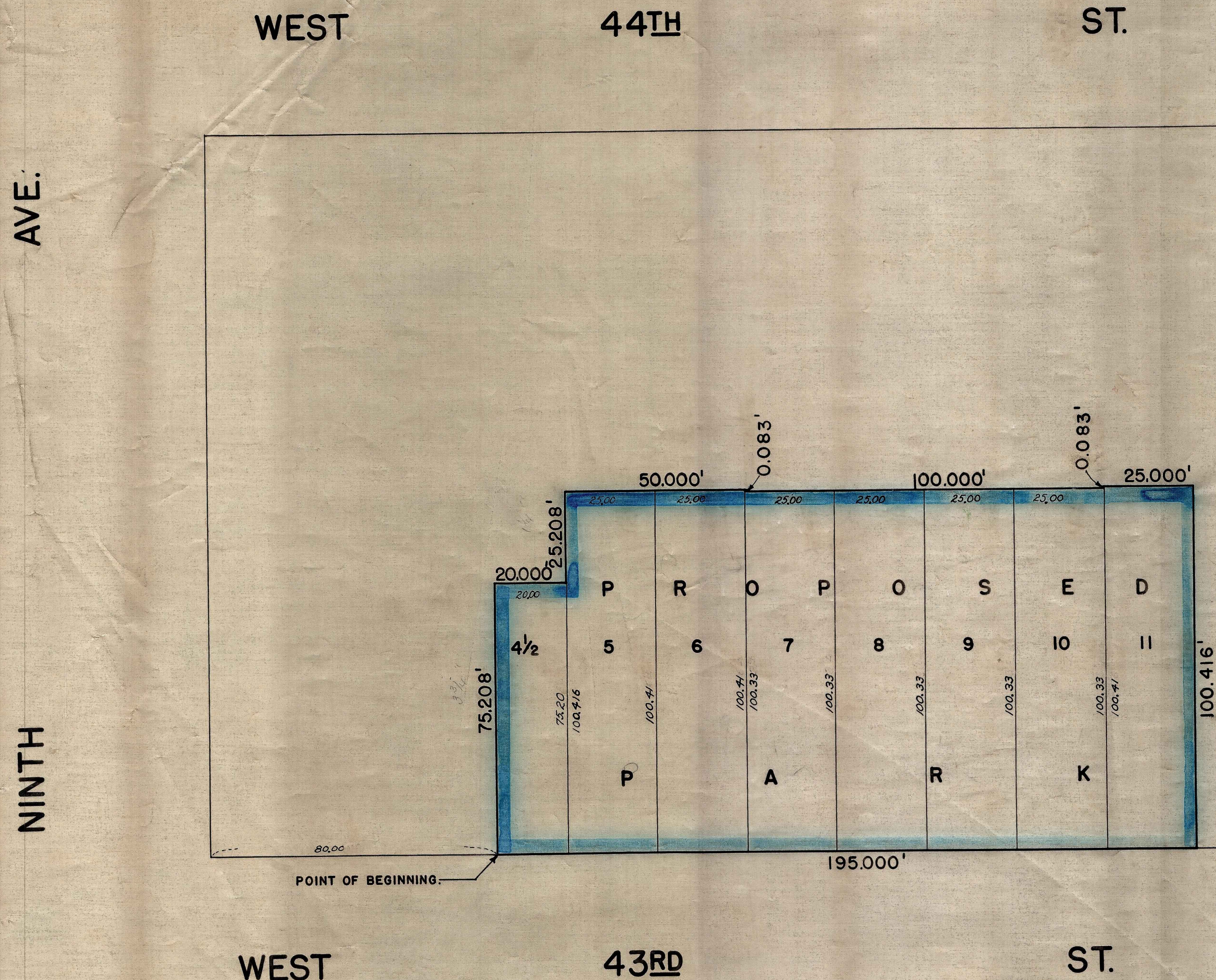

FILED THIS 23RD DAY OF DEC. 1937
IN THE OFFICE OF THE DEPARTMENT OF PARKS
IN THE MATTER OF ACQUIRING LANDS IN ACCORDANCE
WITH SEC. 1432 OF THE GREATER NEW YORK
CHARTER AS AMENDED BY CHAPTER 387 OF THE
LAWS OF 1932.
ALLEN B. JENNINGS
BY: *George R. Fungo*

SCALE 1" = 20'-0"

(C)